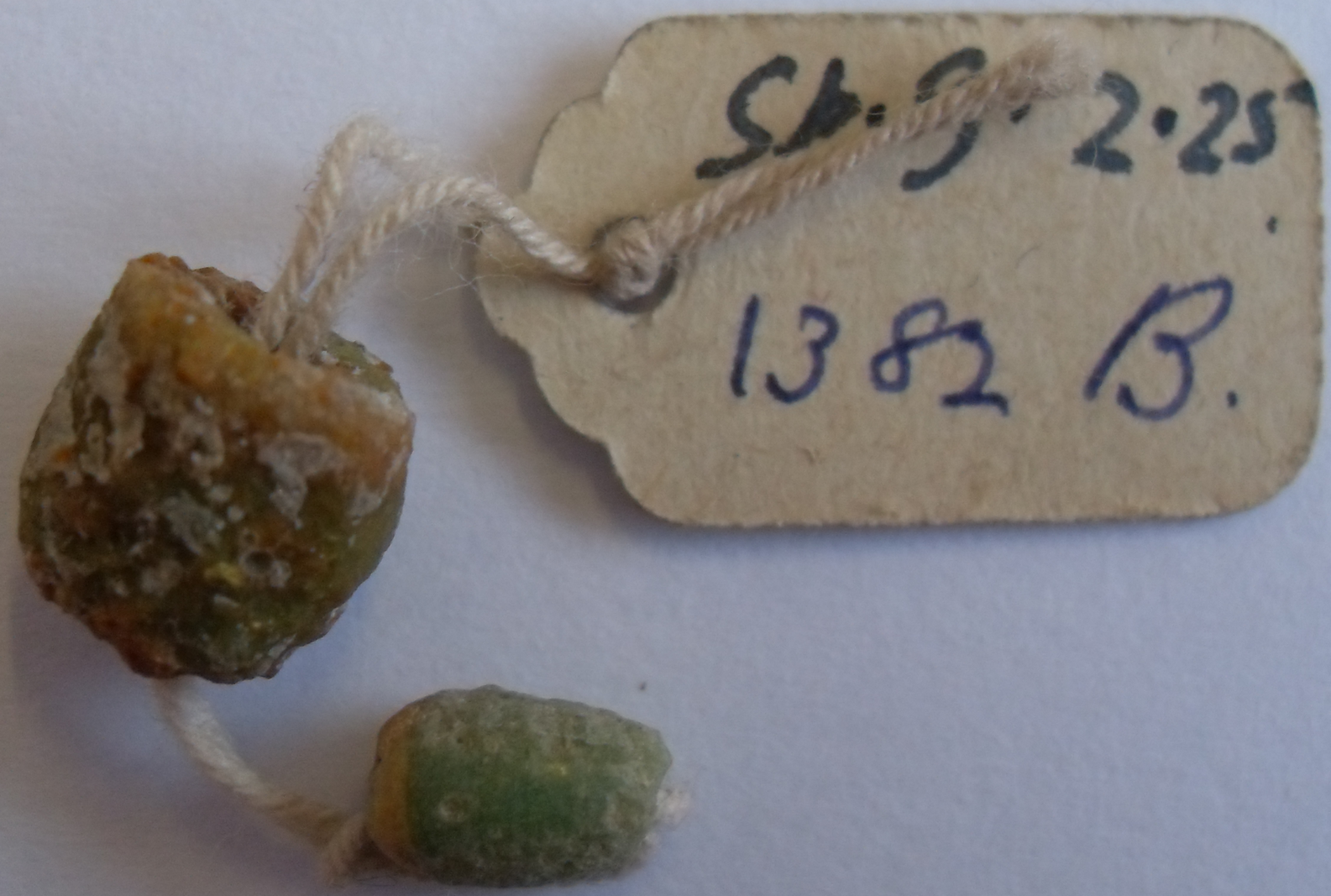
Sb. 3. 2.25
1382 B.